

GPS TRACKING SYSTEM

التقارير و التنبيهات

يتم تصميم التقارير والتنبيهات على النحو التالي

- النطاق الجغرافي : امكانية انشاء نطاق جغرافي على الخريطة وتلقي تنبيهات في حالة الدخول او الخروج منه
- تجاوز السرعة : يوضح اوقات واماكن تجاوز السرعة
- متابعة الكيلومتر واستهلاك الوقود : يمكنك من معرفة الكيلو مترات المنقضيه خلال فترة زمنية محددة ومقارنتها بمعدل استهلاك الوقود
- متابعة الصيانة الدورية : يمكنك من تحديد الصيانات الدورية وتلقي اذارات قرب حلولها لعمل اللازم
- تسجيل مشتريات الصيانة : يمكنك من تسجيل جميع المشتريات علي السيارة بالتكلفة و المورد و القائم بعمليات الشراء و عمل تقرير بتكاليف السيارة خلال مدة محدد
- عمل سجل للسائقين : يمكنك من تسجيل جميع السائقين علي البرنامج بالاسم و الرقم القومي و الصورة الشخصية و رقم الهاتف لتظهر البيانات اثناء متابعة السيارة
- متابعة ومراقبة الاحداث : امكانية متابعة الاحداث و جمع معلومات عن المركبة وقت وقوع الحدث
- مشاركة الموقع لسيارة مع طرف اخر : يمكنك من عمل مشاركة لموقع السيارة لمدة محددة و يتم اغلاق المتابعة تلقائيا بعد انتهاء المدة المحدده
- التنبيهات المتنوعة : فصل البطاريات & الاهتزاز اثناء التوقف (محاولات السرقة) & استخدام ذرا الاستغاثة & التحرك في اوقات محظورة & دخول او خروج من منطقة جغرافية محدد مسبقا & الانتظار الذائد في مناطق محدد

بعض الصور الملتقطة من البرنامج



GPS-SERVER
RELIABLE GPS TRACKING SOLUTION

[Recover password or create account](#)

Mobile version

English

Server IP : 172.17.0.1

GPS TRACKING SYSTEM

Dashboard

Objects

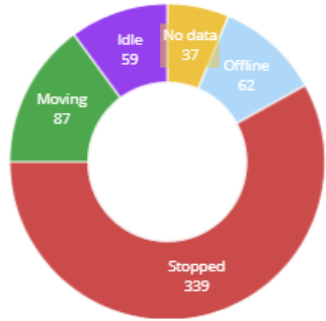

Events (this week)

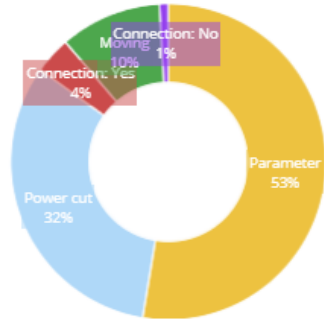

Maintenance

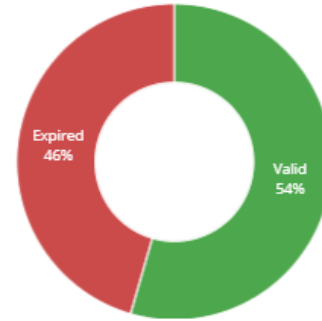

Tasks (this month)

No data has been collected yet.

001 Odometer (km, top 10)

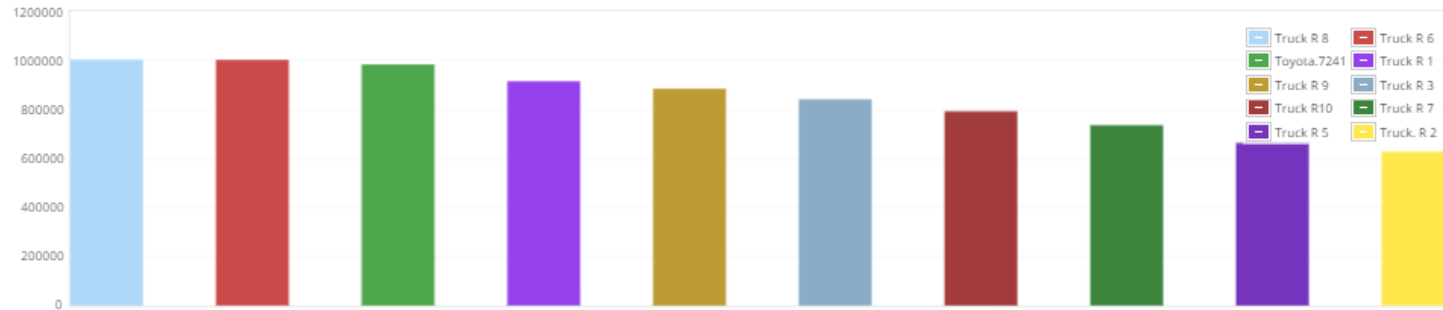

001 Mileage (km)

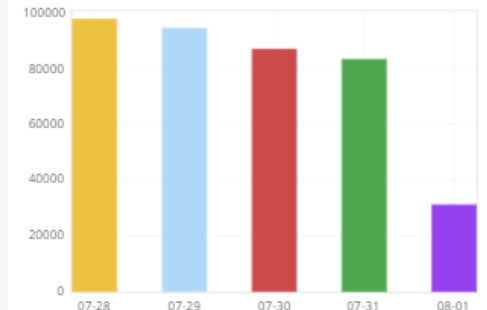

GPS TRACKING SYSTEM

The screenshot displays a GPS tracking system interface. On the left, there is a sidebar with a search bar and a list of tracked objects. The selected object is a truck with a speed of 102 kph. Below the list is a data table with columns for 'Data' and 'Value'. The main area is a map of Egypt with various locations marked. A red pop-up window titled 'New event' is overlaid on the map, providing details for a speed violation event.

Objects | Events | Places | History

Search

Object	Speed
Pickup B... 2019-05-10 03:02:43	56 kph
Pickup B... 2019-05-10 03:02:43	0 kph
Pickup B... 2019-05-10 03:02:43	0 kph
Pickup B... 2019-05-10 03:02:43	0 kph
Pickup B... 2019-05-10 03:02:43	0 kph
Pickup B... 2019-05-10 03:02:43	102 kph
Pickup B... 2019-05-10 03:02:43	0 kph

Data	Value
General	
Odometer	10780 km
Status	Stopped 7 h 9 min 46 s
Location	
Altitude	0 m
Angle	146 °
Nearest marker	M.A.L (97.82 km)
Nearest zone	Itay Traffic (4.71 km)
Position	30.860138 °, 30.698190 °
Speed	0 kph
Time (position)	2019-05-10 03:02:43

New event

Object: Pickup B...7
Event: Over Speed 100 - Single
Position: 29.990957 °, 31.375808 °
Time: 2019-05-10 03:03:50
[Show event](#)

Leaflet | OpenStreetMap contributors

GPS TRACKING SYSTEM

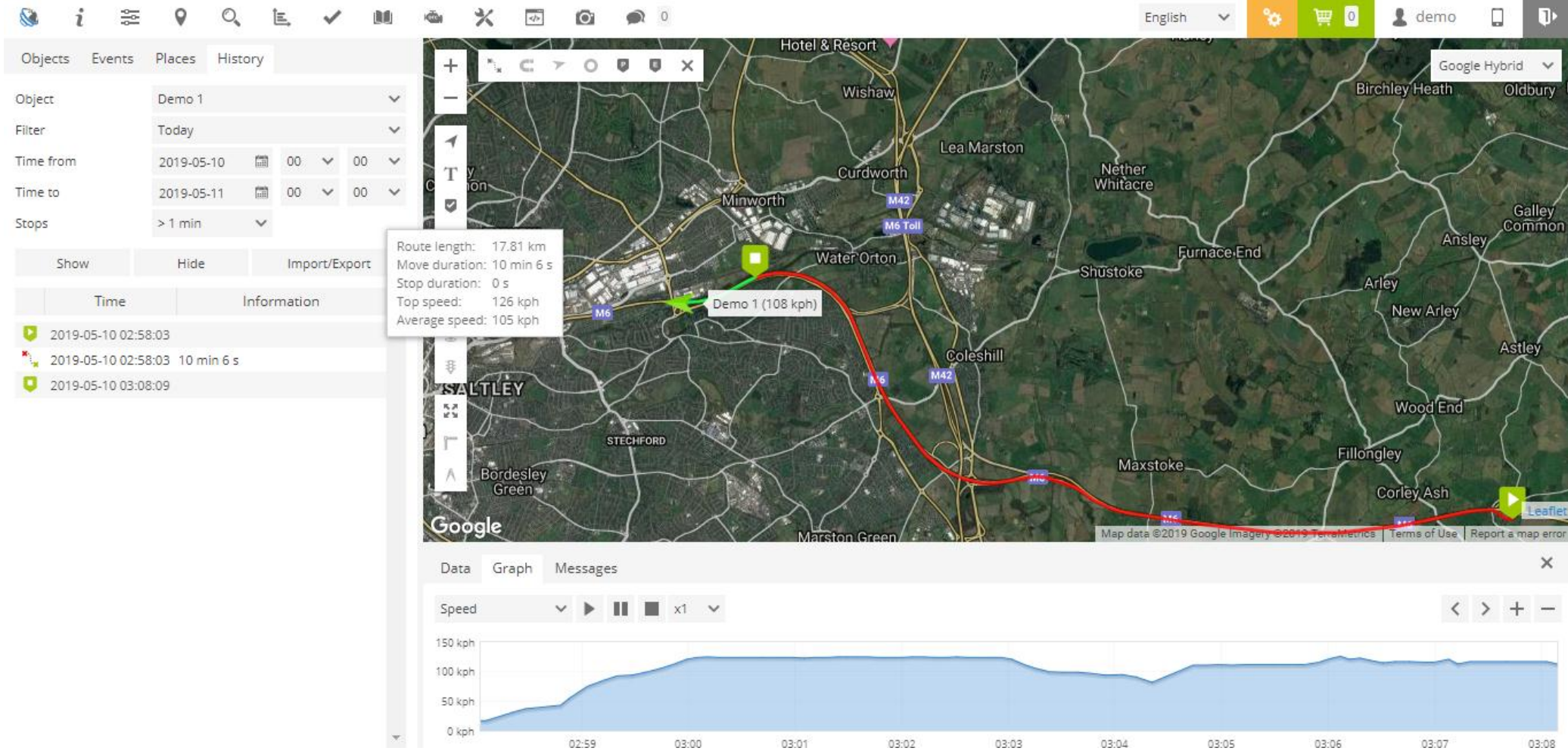

GPS TRACKING SYSTEM

Share position properties



Share position

Active	<input checked="" type="checkbox"/>	Expire on	<input checked="" type="checkbox"/>	2021-08-02
Name	Service Pickup	Delete after expiration	<input checked="" type="checkbox"/>	
Object	000 - Vehicle Service Pickup			
E-mail	albert@servicepickup.com			
Phone	0115 262 91 00			

Access via URL

Send via e-mail	<input checked="" type="checkbox"/>	
Send via SMS	<input checked="" type="checkbox"/>	
URL desktop	https://gpstrackgate.com/index.php?su=456359480267A566D4347EAD4038E028A1	
URL mobile	https://gpstrackgate.com/index.php?su=456359480267A566D4347EAD4038E028A1&mt=mobile	

Save

Cancel

GPS TRACKING SYSTEM

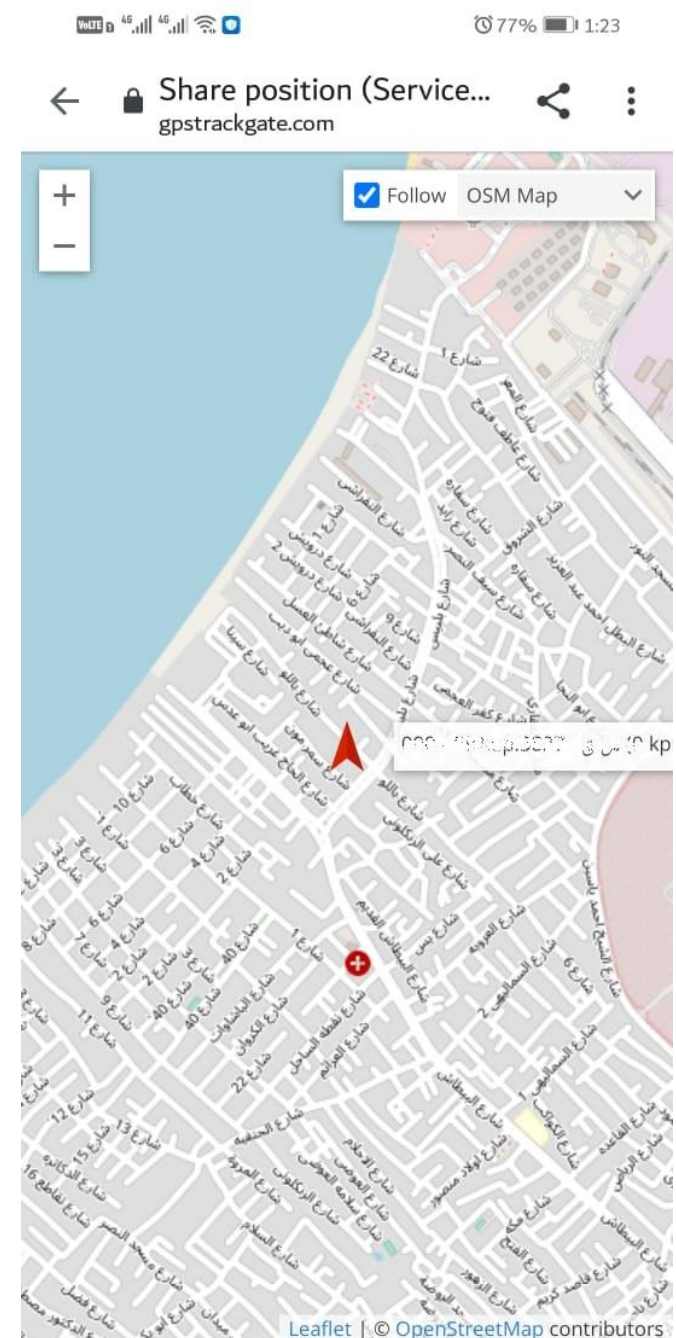
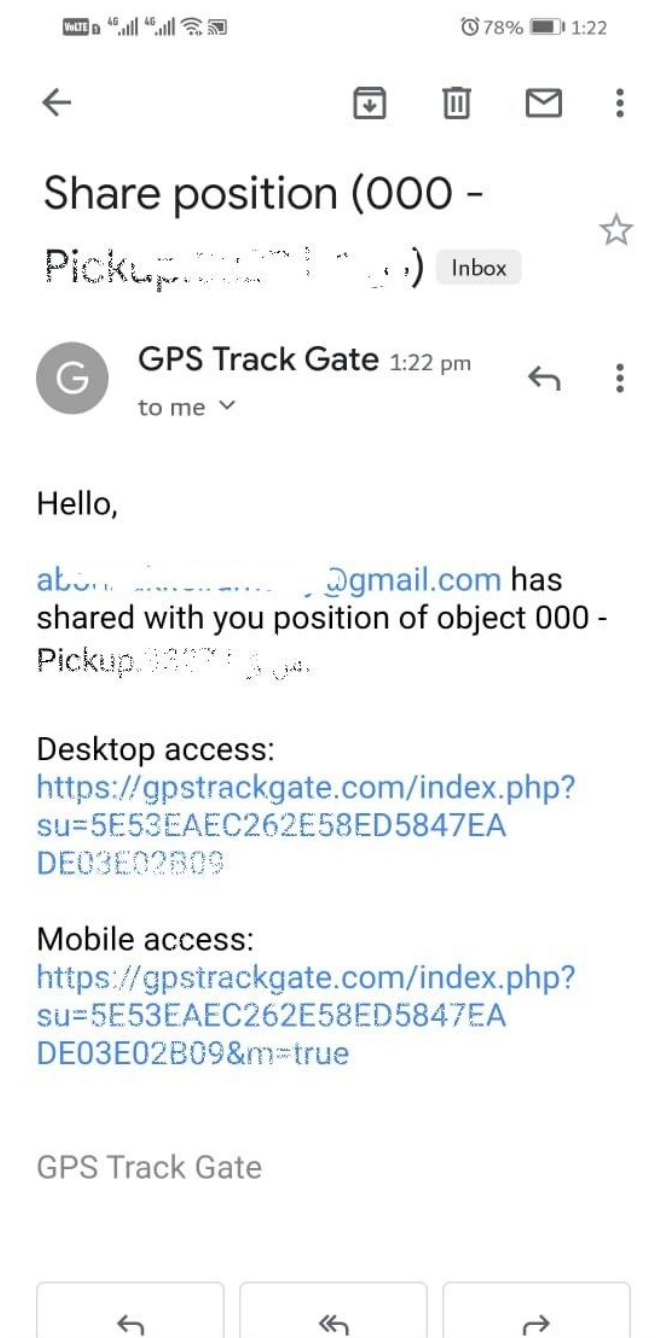

GPS TRACKING SYSTEM

The screenshot displays a web-based GPS tracking system interface. A 'Maintenance' window is open, showing a table of maintenance events. The background is a satellite map of the Gaza Strip region, with labels for 'Bardawil Lake', 'Arish', and 'GAZA STRIP'. The interface includes a top navigation bar with 'Objects', 'Events', 'Places', and 'History' tabs. A search bar is visible on the left. The bottom status bar shows the current speed as '0 kph' and the date '2019-05-10 03:01:47'.

Object	Name	Odometer	Odometer left	Engine hours	Engine hours l	Days	Days left	Event	
Jump 145623	Oil Change	10427 km	7547 km	0 h	-	-	-	✓	✎ 🗑
Jump 161577	Filter Change	10427 km	17547 km	0 h	-	-	-	✓	✎ 🗑
Jump 17121	Oil Change	20572 km	1868 km	0 h	-	-	-	✓	✎ 🗑
Jump 17701	Filter Change	20572 km	11868 km	0 h	-	-	-	✓	✎ 🗑
Jump 17702	Oil Change	17848 km	5096 km	0 h	-	-	-	✓	✎ 🗑
Jump 17703	Filter Change	17848 km	15096 km	0 h	-	-	-	✓	✎ 🗑
Tra 17704	Oil Change	22523 km	3180 km	0 h	-	-	-	✓	✎ 🗑
Tra 17705	Filter Change	22523 km	13180 km	0 h	-	-	-	✓	✎ 🗑
Tra 17706	Oil Change	10356 km	9426 km	0 h	-	-	-	✓	✎ 🗑
Tra 17707	Filter Change	10356 km	19426 km	0 h	-	-	-	✓	✎ 🗑
Tra 17708	Oil Change	13738 km	10250 km	0 h	-	-	-	✓	✎ 🗑
Tra 17709	Filter Change	13738 km	10250 km	0 h	-	-	-	✓	✎ 🗑
Tra 17710	Oil Change	25863 km	2132 km	0 h	-	-	-	✓	✎ 🗑
Tra 17711	Filter Change	25863 km	12132 km	0 h	-	-	-	✓	✎ 🗑
Tra 17712	Oil Change	17675 km	6798 km	0 h	-	-	-	✓	✎ 🗑
Tra 17713	Filter Change	17675 km	16798 km	0 h	-	-	-	✓	✎ 🗑
Tra 17714	Oil Change	15029 km	5082 km	0 h	-	-	-	✓	✎ 🗑
Tra 17715	Filter Change	15029 km	15082 km	0 h	-	-	-	✓	✎ 🗑
Tra 17716	Oil Change	38670 km	6668 km	0 h	-	-	-	✓	✎ 🗑

Page 1 of 2 | 50 | View 1 - 50 of 80

GPS TRACKING SYSTEM



GPS-SERVER
RELIABLE GPS TRACKING SOLUTION

General information (merged)

Period: 2019-05-09 00:00:00 - 2019-05-10 00:00:00

Object	Route start	Route end	Route length	Move duration	Stop duration	Stop count	Top speed	Average speed	Overspeed count	Fuel consumption	Avg. fuel cons. (100 km)	Fuel cost	Engine work	Engine idle	Odometer	Engine hours	Driver	Trailer
Jumpo.5741	2019-05-09 00:00:23	2019-05-09 17:35:01	334.43 km	6 h 56 min 3 s	10 h 38 min 35 s	30	104 kph	48 kph	0	145.46 liters	43.49 liters	800.18 LE	9 h 30 s	3 h 4 min 13 s	20572 km	0 s	n/a	n/a
Jumpo.5742	2019-05-09 00:18:00	2019-05-09 20:43:37	69.59 km	1 h 26 min 40 s	18 h 58 min 57 s	10	86 kph	48 kph	0	30.25 liters	43.47 liters	166.42 LE	11 h 53 min 43 s	10 h 35 min 15 s	17848 km	0 s	mohamed shawky	n/a
Trailer.1509	2019-05-09 00:59:02	2019-05-09 20:20:10	251.08 km	10 h 31 min 3 s	8 h 50 min 5 s	15	123 kph	23 kph	0	109.15 liters	43.47 liters	600.4 LE	4 h 15 min 20 s	45 min 42 s	22523 km	0 s	hany hakel	n/a
Trailer.1402	2019-05-09 17:13:38	2019-05-09 17:13:38	0 km	0 s	0 s	0	0 kph	0 kph	0	0 liters	0 liters	0 LE	0 s	0 s	10356 km	0 s	n/a	n/a
Trailer.101184	2019-05-09 16:53:03	2019-05-09 17:00:42	0.2 km	1 min 18 s	6 min 21 s	2	16 kph	9 kph	0	0.09 liters	45 liters	0.51 LE	6 min 6 s	4 min 48 s	13738 km	0 s	n/a	n/a
Trailer.2173	2019-05-09 00:23:38	2019-05-09 23:59:57	266.39 km	6 h 26 min 47 s	17 h 9 min 32 s	15	97 kph	41 kph	0	115.86 liters	43.49 liters	637.3 LE	8 h 7 min 55 s	2 h 33 min 10 s	25889 km	0 s	mohamed shawky	n/a



GPS-SERVER
RELIABLE GPS TRACKING SOLUTION

Mileage (daily)

Object: Jumpo.5741

Period: 2019-05-06 00:00:00 - 2019-05-11 00:00:00

Time	Start	End	Length	Fuel consumption	Avg. fuel cons. (100 km)	Fuel cost	Engine hours	Driver	Trailer
2019-05-06	2019-05-06 15:03:10	2019-05-06 22:54:54	32.68 km	14.21 liters	43.48 liters	78.16 LE	0 s	n/a	n/a
2019-05-07	2019-05-07 00:32:06	2019-05-07 21:34:46	390.71 km	169.89 liters	43.48 liters	934.54 LE	6 h 26 min 22 s	n/a	n/a
2019-05-08	2019-05-08 10:54:50	2019-05-08 23:59:53	149.66 km	65.06 liters	43.47 liters	357.92 LE	3 h 12 min 21 s	n/a	n/a
2019-05-09	2019-05-09 00:00:23	2019-05-09 17:35:01	334.43 km	145.46 liters	43.49 liters	800.18 LE	9 h 30 s	n/a	n/a
			907.48 km	394.62 liters	43.49 liters	2170.8 LE	18 h 39 min 13 s		

Mileage (daily)

Object: Jumpo.5742

Period: 2019-05-06 00:00:00 - 2019-05-11 00:00:00

Time	Start	End	Length	Fuel consumption	Avg. fuel cons. (100 km)	Fuel cost	Engine hours	Driver	Trailer
2019-05-06	2019-05-06 09:38:14	2019-05-06 22:30:54	0.14 km	0.06 liters	42.86 liters	0.33 LE	11 h 28 min 41 s	mohamed shawky	n/a
2019-05-08	2019-05-08 10:43:40	2019-05-08 22:34:05	69.2 km	30.09 liters	43.48 liters	165.53 LE	5 h 51 min 53 s	mohamed shawky	n/a

GPS TRACKING SYSTEM



GPS-SERVER
RELIABLE GPS TRACKING SOLUTION

Overspeeds

Object: Jumpo 0710

Period: 2019-05-09 00:00:00 - 2019-05-10 00:00:00

Start	End	Duration	Top speed	Average speed	Overspeed position
2019-05-09 12:30:55	2019-05-09 12:31:25	30 s	81 kph	81 kph	30.966502 °, 29.642398 °
2019-05-09 12:31:55	2019-05-09 12:34:25	2 min 30 s	84 kph	82 kph	30.948433 °, 29.605127 °
2019-05-09 18:27:21	2019-05-09 18:30:21	3 min 0 s	86 kph	83 kph	31.062373 °, 29.811996 °

Drives and stops

Object: Jumpo 0710

Period: 2019-05-06 00:00:00 - 2019-05-11 00:00:00

Status	Start	End	Duration	Stop position			Fuel consumption	Avg. fuel cons. (100 km)	Fuel cost	Engine idle	Driver	Trailer
				Length	Top speed	Average speed						
Moving	2019-05-06 09:38:14	2019-05-06 13:32:41	3 h 54 min 27 s	0.14 km	23 kph	0 kph	0.06 liters	42.86 liters	0.33 L.E		Wahneem shahmy	n/a
Stopped	2019-05-06 13:32:41	2019-05-08 10:46:09	1 d 21 h 13 min 28 s		31.085653 °, 29.852149 °		0.02 liters		0.11 L.E	7 h 52 min 17 s	Wahneem shahmy	n/a
Moving	2019-05-08 10:46:09	2019-05-08 12:13:58	1 h 27 min 49 s	39.81 km	76 kph	27 kph	17.29 liters	43.43 liters	95.1 L.E		Wahneem shahmy	n/a
Stopped	2019-05-08 12:13:58	2019-05-08 17:40:12	5 h 26 min 14 s		30.947489 °, 29.635062 °		0.02 liters		0.11 L.E	16 min 57 s	Wahneem shahmy	n/a
Moving	2019-05-08 17:40:12	2019-05-08 18:11:13	31 min 1 s	29.4 km	83 kph	56 kph	12.77 liters	43.44 liters	70.24 L.E		Wahneem shahmy	n/a
Stopped	2019-05-08 18:11:13	2019-05-09 11:26:38	17 h 15 min 25 s		31.086296 °, 29.852338 °		0.01 liters		0.06 L.E	14 h 6 min 43 s	Wahneem shahmy	n/a
Moving	2019-05-09 11:26:38	2019-05-09 12:49:58	1 h 23 min 20 s	39.96 km	84 kph	28 kph	17.36 liters	43.44 liters	95.48 L.E		Wahneem shahmy	n/a
Stopped	2019-05-09 12:49:58	2019-05-09 18:04:16	5 h 14 min 18 s		30.947571 °, 29.635076 °		0.07 liters		0.39 L.E	2 h 26 min 18 s	Wahneem shahmy	n/a
Moving	2019-05-09 18:04:16	2019-05-09 18:39:03	34 min 47 s	29.65 km	86 kph	51 kph	12.82 liters	43.24 liters	70.51 L.E		Wahneem shahmy	n/a
Stopped	2019-05-09 18:39:03	2019-05-10 02:39:57	8 h 54 s		31.086253 °, 29.852344 °		0.02 liters		0.11 L.E	5 h 56 min 20 s	Wahneem shahmy	n/a

Move duration: 7 h 51 min 24 s
 Stop duration: 3 d 9 h 10 min 19 s
 Route length: 138.96 km
 Top speed: 86 kph
 Average speed: 17 kph
 Fuel consumption: 60.44 liters
 Avg. fuel cons. (100 km): 43.49 liters
 Fuel cost: 332.44 L.E
 Engine work: 1 d 12 h 54 min 32 s
 Engine idle: 1 d 6 h 38 min 35 s

GPS TRACKING SYSTEM



Logic sensors

Object: #178 0000000000

Period: 2021-08-01 00:00:00 - 2021-08-01 00:00:00

Sensor	Activation time	Deactivation time	Duration	Activation position	Deactivation position
Engine	2021-08-01 06:57:04	2021-08-01 07:33:00	35 min 56 s	31.051973 °, 29.811053 °	31.053169 °, 29.809420 °
Engine	2021-08-01 07:38:43	2021-08-01 07:48:05	9 min 22 s	31.053162 °, 29.809318 °	31.072413 °, 29.831824 °
Engine	2021-08-01 07:58:46	2021-08-01 08:20:59	22 min 13 s	31.072440 °, 29.831742 °	31.201982 °, 29.981869 °
Engine	2021-08-01 08:51:49	2021-08-01 09:00:18	8 min 29 s	31.202038 °, 29.981556 °	31.201904 °, 29.981442 °
Engine	2021-08-01 09:10:50	2021-08-01 09:11:35	45 s	31.201904 °, 29.981442 °	31.201904 °, 29.981442 °
Engine	2021-08-01 09:30:40	2021-08-01 10:50:13	1 h 19 min 33 s	31.202422 °, 29.980127 °	31.166833 °, 29.931478 °
Engine	2021-08-01 10:56:04	2021-08-01 10:58:24	2 min 20 s	31.167098 °, 29.931369 °	31.167064 °, 29.931009 °

Logic sensors

Object: Jumbo 71 22

Period: 2021-08-01 00:00:00 - 2021-08-02 00:00:00

Sensor	Activation time	Deactivation time	Duration	Activation position	Deactivation position
Loading	2021-08-01 00:45:49	2021-08-01 00:50:37	4 min 48 s	31.125156 °, 29.942440 °	31.125156 °, 29.942440 °
Loading	2021-08-01 04:13:32	2021-08-01 04:19:59	6 min 27 s	31.010393 °, 29.799540 °	31.010393 °, 29.799540 °



Expenses

Period: 2021-07-01 00:00:00 - 2021-07-30 00:00:00

Date	Name	Object	Quantity	Cost	Supplier	Buyer	Odometer	Engine hours	Description
2021-07-29 02:00:00	فلاتر	000 - Diagnostics 0000000000	1	250 EUR	MCV	Mohamed Ahmed	989 km	0 h	فلتر زيت
2021-07-29 02:00:00	غير زيت	000 - Diagnostics 0000000000	1	300 EUR	Moble	Mohamed Ahmed	989 km	0 h	غير زيت
			2	550 EUR					

GPS TRACKING SYSTEM



GPS-SERVER
RELIABLE GPS TRACKING SOLUTION

Routes

Object: Traile:1237167

Period: 2019-05-09 00:00:00 - 2019-05-10 00:00:00

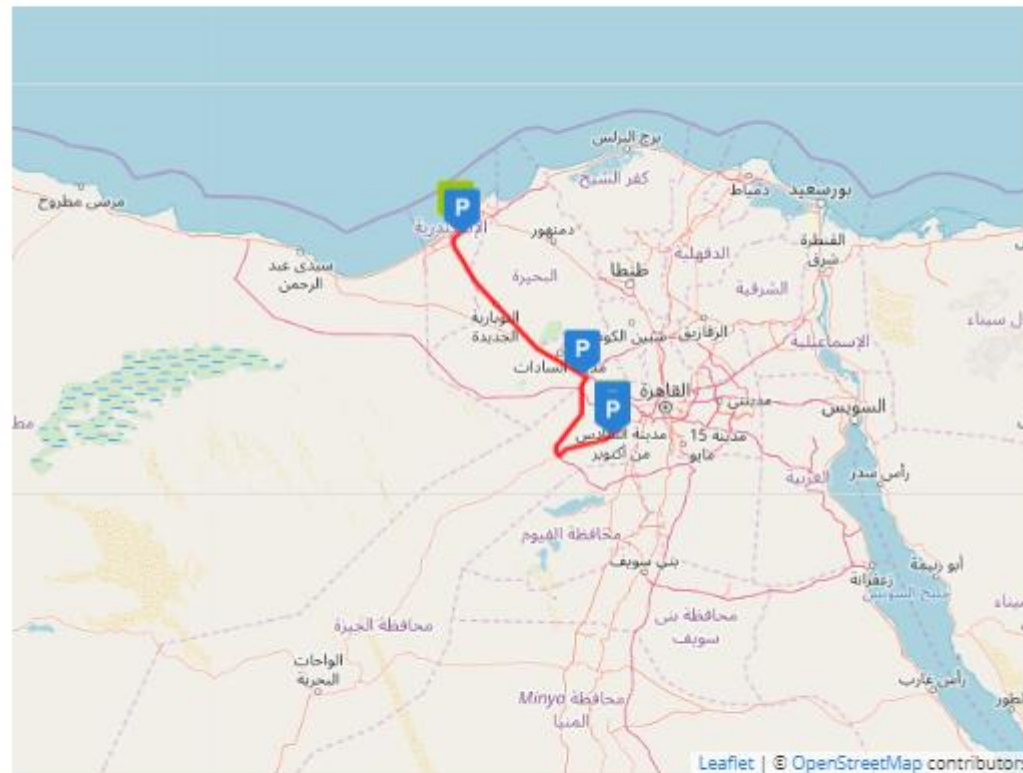

Route start:	2019-05-09 00:11:50	Fuel consumption:	124.89 liters
Route end:	2019-05-09 23:57:13	Avg. fuel cons. (100 km):	43.47 liters
Route length:	287.27 km	Fuel cost:	686.92 L.E
Move duration:	15 h 15 min 4 s	Engine work:	14 h 4 min 11 s
Stop duration:	8 h 30 min 19 s	Engine idle:	0 s
Stop count:	4	Odometer:	15030 km
Top speed:	90 kph	Engine hours:	0 s
Average speed:	18 kph	Driver:	n/a
Overspeed count:	0	Trailer:	n/a